www.monferratontour.it

Agriturismo Olivazzi

Category: Farmhouse holiday Agencies
business description: We offer accommodation in rooms and apartments in a large rural accommodation facility. Wi-Fi and covered parking, close to the A21 motorway exit of Felizzano. We our located between Southern and Northern Monferrato, an ideal starting point for outings. Directions for walking and cycling routes.

Height: 100
phone: +39 0131 773.314
Phone 2: +39 339 502.5920
E-mail: olivazzi@gmail.com

Tipo di immobile

Type of property: Farmstead

Location

outside the city: Countryside

Distance

Distance in meters to outdoor parking: 20
station: Felizzano
Distance in km from the highway: 1
tollbooth: Quattordio - Felizzano
Airport: Milano Malpensa
Distance in km from the railway station: 2
municipal station: Felizzano
Motorway : A21
Distance in kilometers from the airport: 100

Note sulla raggiungibilità

Note for reachability: paved carriageway

Accessibilità ai clienti diversamente abili

suitable structure: Yes
Number of cars: 1
Number of rooms with bathroom: 1

Spoken language

languages spoken: French, English

Phone reservation

phone: +39 0131 773.314
Phone 2: +39 339 5025.920

Reception time

from: 17:00 **At:** 22:00
time of departure: 10:00

Capacità ricettiva in camera

Room and suite with bathroom: 5
Studio Apartments: 1
Flat with private bath: 2
Bedroom: 7
TOTAL of APARTMENTS: 2
Room / Suite with private bath: 5
Room in flat: 2
Multi-room apartments: 1
Total number of bathrooms: 8
Total number of beds: 23

Capacità ricettiva in campeggio

tents / caravans pitches: 3
Camping places per person : 8
Total number of bathrooms: 1

Numero delle dotazioni in comune

number of WCs: 1
Number of light sockets: 1
Number of barbeque areas: 1
number of washbasins: 1
No. of showers: 1

Capacità ricettiva - Riepilogo

www.monferratontour.it

Total Rooms / pitches: 10

Total number of bathrooms: 8

Hospitality

Number of nights minimum (in high season.): 1

Groups welcome: Yes

students: Yes

Farm animal

Pets allowed on a leash: Yes

Pets allowed in room: Yes

Prezzi giornalieri per camera

	OFF SEASON				PEAK SEASON (OR SINGLE SEASON)			
	WITHOUT BATHROOM		*WITH BATHROOM*		*WITHOUT BATHROOM*		*WITH BATHROOM*	
	min	*max*	*min*	*max*	*min*	*max*	*min*	*max*
Price of double room					55,00 €	80,00 €	60,00 €	140,00 €
Price of triple room					70,00 €	120,00 €	80,00 €	140,00 €
Price of 4 bed room							160,00 €	

Voucher Piemonte

Consorzio Turistico: Nessuno

Prezzi per appartamento

	OFF SEASON				PEAK SEASON (OR SINGLE SEASON)			
	1 DAY		***1 WEEK***		***1 DAY***		***1 WEEK***	
	min	*max*	*min*	*max*	*min*	*max*	*min*	*max*
Price of studio apartment for rent					70,00 €	100,00 €	300,00 €	450,00 €

	OFF SEASON				PEAK SEASON (OR SINGLE SEASON)			
	2 WEEKS		***1 MONTH***		***2 WEEKS***		***1 MONTH***	
	min	*max*	*min*	*max*	*min*	*max*	*min*	*max*
Price of studio apartment for rent							950,00 €	1.300,00 €

Other fare

	OFF SEASON	PEAK SEASON (OR SINGLE SEASON)
	max	*max*
Room service		
Price of additional bed		20,00 €

Altri prezzi per campeggio (per unità al giorno)

	OFF SEASON	PEAK SEASON (OR SINGLE SEASON)

	min	*max*	*min*	*max*
Motor home			10,00 €	15,00 €
Caravan			10,00 €	15,00 €
Tent			10,00 €	15,00 €
Lay-by			10,00 €	80,00 €

Prezzi per campeggio

	Prices for camping (max price per unit per day)				
	ADULT	CHILDREN	DOG	CAR	MOTORCYCLE
	max	*max*	*max*	*max*	*max*
OFF SEASON					
PEAK SEASON (OR SINGLE SEASON)	5,00 €	3,00 €	2,00 €	3,00 €	2,00 €

Prima colazione (prezzi per persona)

Breakfast is not provided for: No
Breakfast included: No

Prima colazione italiana (prezzi per persona)

Italian breakfast apart: Yes
Maximum price Italian breakfast seperate: 5.00
Minimum Price Italian breakfast seperate: 3.00

Prima colazione buffet (prezzi per persona)

Breakfast buffet apart: Yes
Max price breakfast buffet seperate: 10.00
Minimum Price breakfast buffet seperate: 5.00

Somministrazione alimenti e bevande

service availability: Outside customers accept
Maximum price meal: 40.00
single dish: No
fixed menu: Yes
Minimum Price of meal: 15.00
number of seats: 30
Kitchen with Piedmont specialties: Yes
Tasting of their products: Yes

Possibilità di sconti e promozioni

Organized groups: Yes
Tour Operator deal : Yes
White weeks / green: Yes
Children: Yes
Stays (over 14 days): Yes

Modalità di pagamento

deposit obligation: Yes
Credit Card: Yes
Cash: Yes
Bank transfer: Yes
ATM, automatic teller machine: Yes

Dotazioni comuni

common facilities: Barbecue area, reserved parking, breakfast room, Children field of play, Picnic area, Ironing board, night lights, Internet cable / wi-fi free

Dotazioni delle camere

Balcony / terrace: all
Internet cable / wi-fi connection fee: No
Air conditioning (hot / cold): all
Free Internet cable / wi-fi: all
Child bed / cot: all
minibar: all

Dotazioni nei bagni delle camere

WC: all
beach towels: all
jacuzzi: Some
washbasin: all
Bath: Some
Bidet : Some
Hair Dryer: all
shower: Some

Dotazioni negli appartamenti

Air conditioning (hot / cold): everyone
Child bed / cot: everyone
equipped kitchen: everyone
Balcony / terrace: everyone
Iron and ironing board: everyone
Free Internet cable / wi-fi: everyone

Dotazioni nei bagni degli appartamenti

WC: all
beach towels: all
jacuzzi: all
washbasin: all
Bath: all
Bidet : all
Hair Dryer: all
shower: all

Impianti sportivi e svago

Sport and leisure: Outdoor pool (above ground), Bicycle tourism, nature walks, educational farm

Farming

Cultivation by company: Fruit trees, Herbal plants, vegetables, Forage, wheat

Allevamenti dell'azienda

Farm animal: Courtyard animal

Trasformazione materie prime

Processing raw materials: flour, Jam, Jam

Attività dell'azienda

Business : Tasting of products, educational farm, corporate company participation, Sale of farm produce

Servizi disponibili

services available: fax service

Assessment

Agriturism where you can eat:

Periods opening

From 01/01/2026 to 12/31/2026 on request

Links

http://www.olivazzi.it

Photos

MONFERRATO ON TOUR
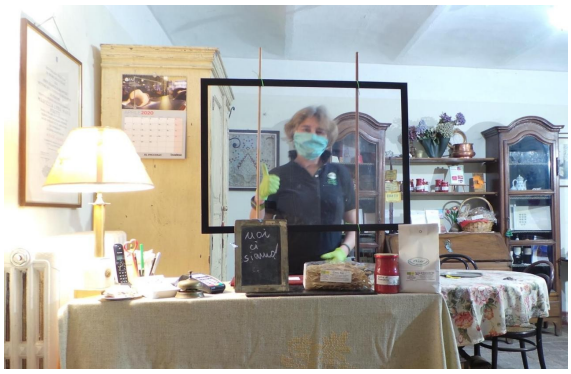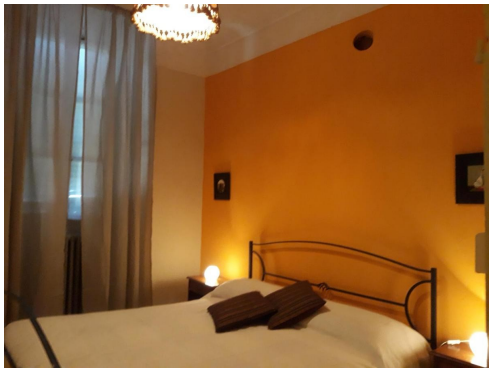
www.monferratontour.it